



Welcome

Make you feel like home

Homestay Management by Antlerzone

House Rules



Unreturned Access Card/Car Tag

RM200 penalty for not returning key/access card/car tag after check-out.



Early Check-in/Late Check-out

Please inform us in advance for early check-in or late check-out. Early check-in & Check-out subject to availability.



Guest Responsibility

Guests are responsible for all items in the premises. Any damage or loss will be charged based on the price list.

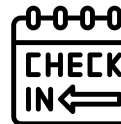

Check-in Information

Check-in from 4:00 pm to 10:30 pm for assistance during your arrival.



Party Policy

Notify beforehand. RM500 fee + penalty for undisclosed parties.



Prohibition of Illegal Activities

Engaging in illegal activities in the unit is strictly prohibited. Any such activities will be reported to the police.

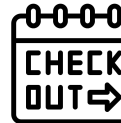

Check-out Time

Check-out before 11:00am to avoid extra charges for room preparation.



Number of Guests

Provide accurate guest count during booking/payment. Extra guests incur RM50/pax charge.



Guest Responsibility – Belongings

We are not responsible for any forgotten belongings. Please ensure you check thoroughly before checking out.



Quiet Hours

Quiet hours start at 10 pm. Please respect the peace and quiet for all guests.



No Pets Allowed

Pets are prohibited in our high-rise units. Penalties and summonses will be enforced as per management guidelines.



No Smoking Policy

Strict no-smoking policy inside the unit. RM500 penalty for smoking. Smoking allowed on balcony with closed glass door.



Restricted Fruits

Durians, mangosteens, and dragon fruits are not allowed inside the homestay.



The Platino

Unit Number: B-28-12

Facility Floor: Level 7

Parking Lot: Level 1-75

进入这个门,保安会帮你开门

Go through this door, the guard will open the door for you



1

根据地图,转入入口,来到Block B,此block进行登记

Use the map to direct to The Platino, go to block B for registration



2

此处进行登记, 说明你有booking airbnb
Register yourself as Airbnb customer



3

前往信箱区
Go through mailbox area



4

B-28-12的信箱就在这里
Mailbox B-28-12 is over here



5

利用客服给的密码打开并拿取钥匙

Use the password to open the mailbox and take the key

A photograph of a building with 'IOI PROPERTIES' on its facade. A red arrow points left towards a 'DEAD END' sign. The scene is outdoors with trees and a cloudy sky.

转左
Turn left

6

转左前往停车场(如没有汽车, 请求保安帮忙带路前往单位)

Turn left to parking lot (If you do not own a car, ask the guard nicely to show you the way to unit)



前往第一个闸，让仪器扫描RFID
Go through the first gate, let machine to scan your rfid



8

转左进入停车场
Turn left into the carpark

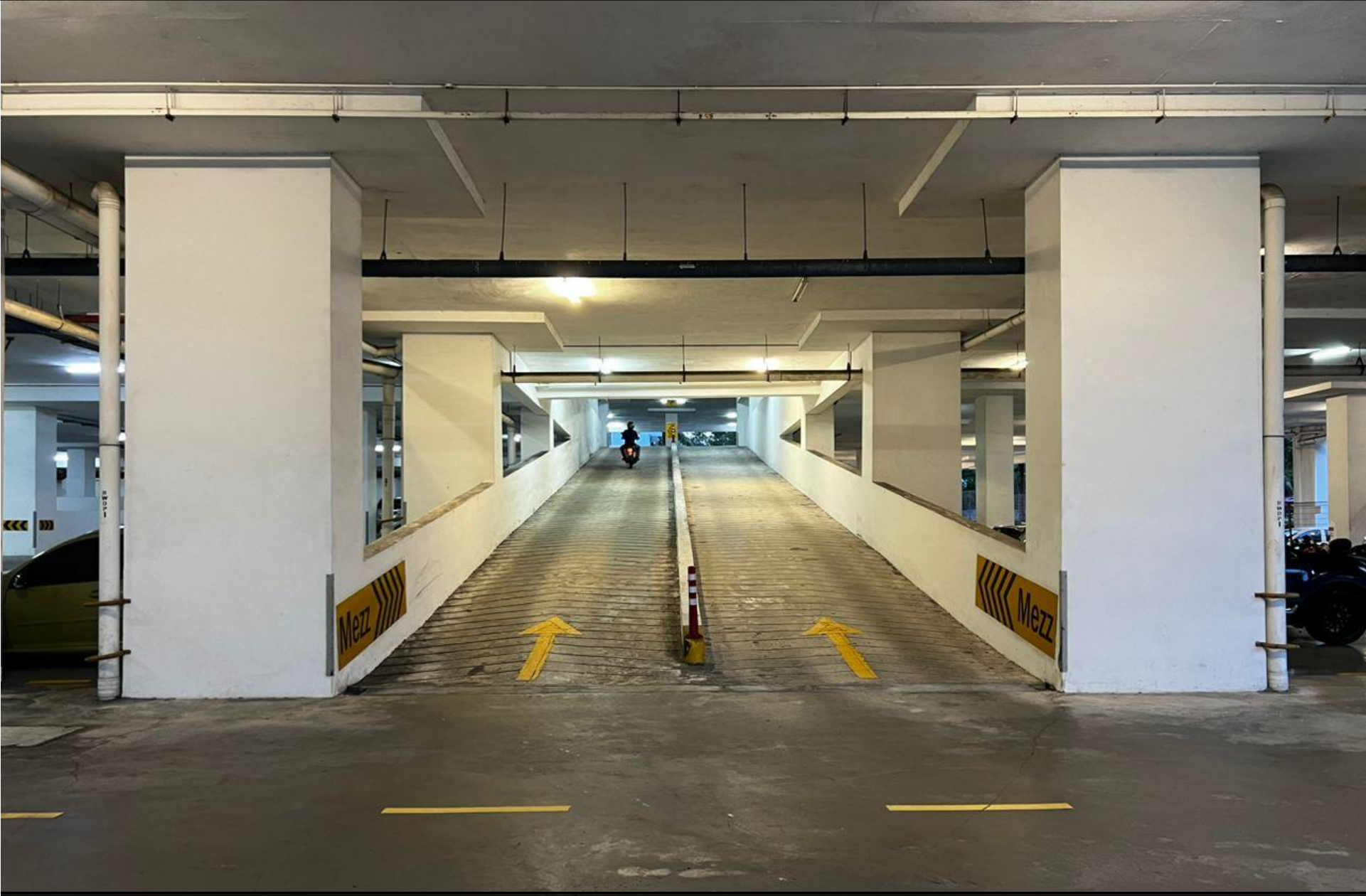

转右前往Mezz
Turn right to level mezz



10

转右
Turn right



直走
Go straight



12

转右
Turn right



13

转右
Turn right



14

前往L1
Go throught level L1





15

转右
Turn right



直走
Go straight



转右
Turn right



18

直走到第二个路口转右
Go straight till second junction and turn right

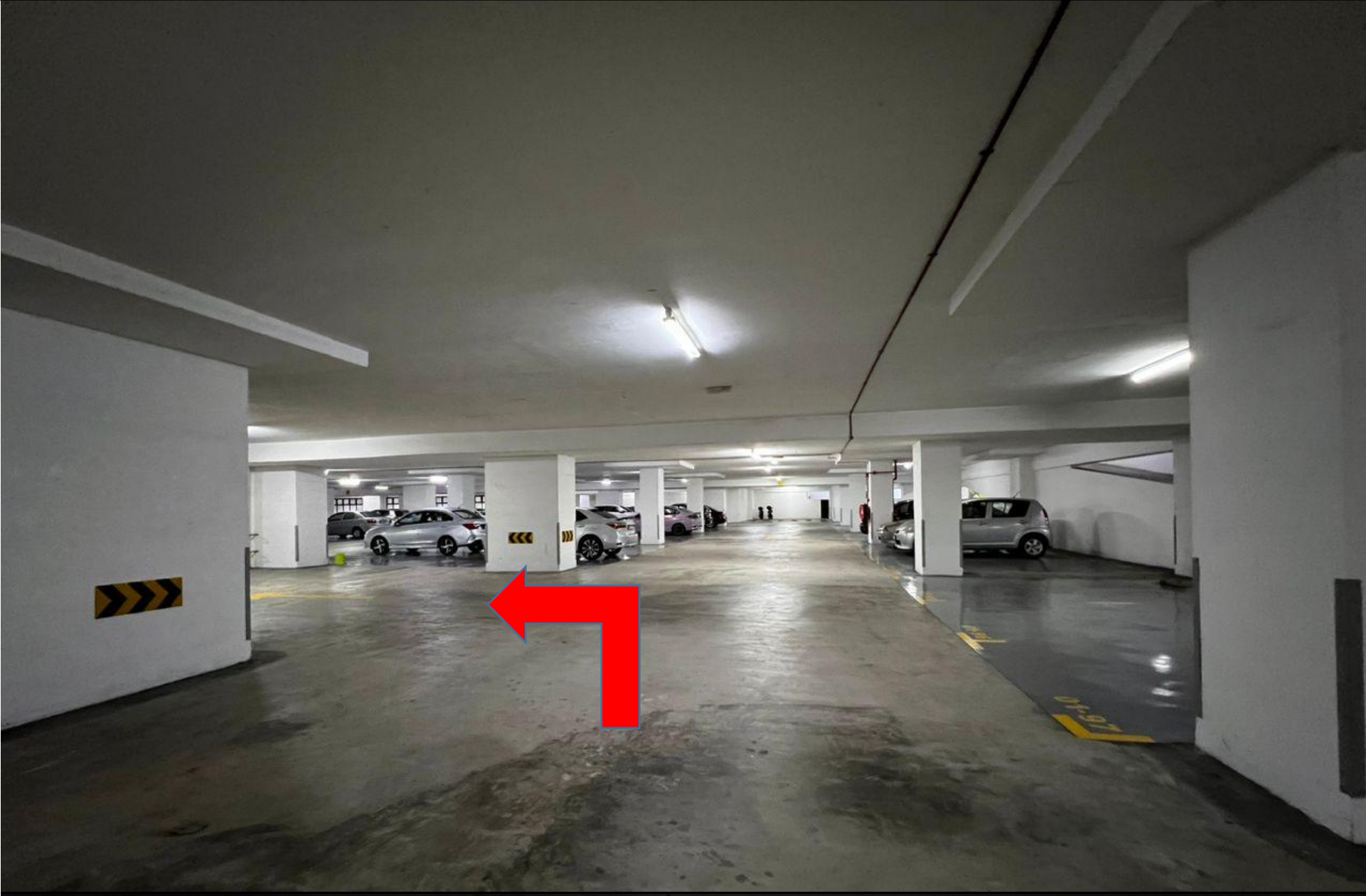

19

转左
Turn left

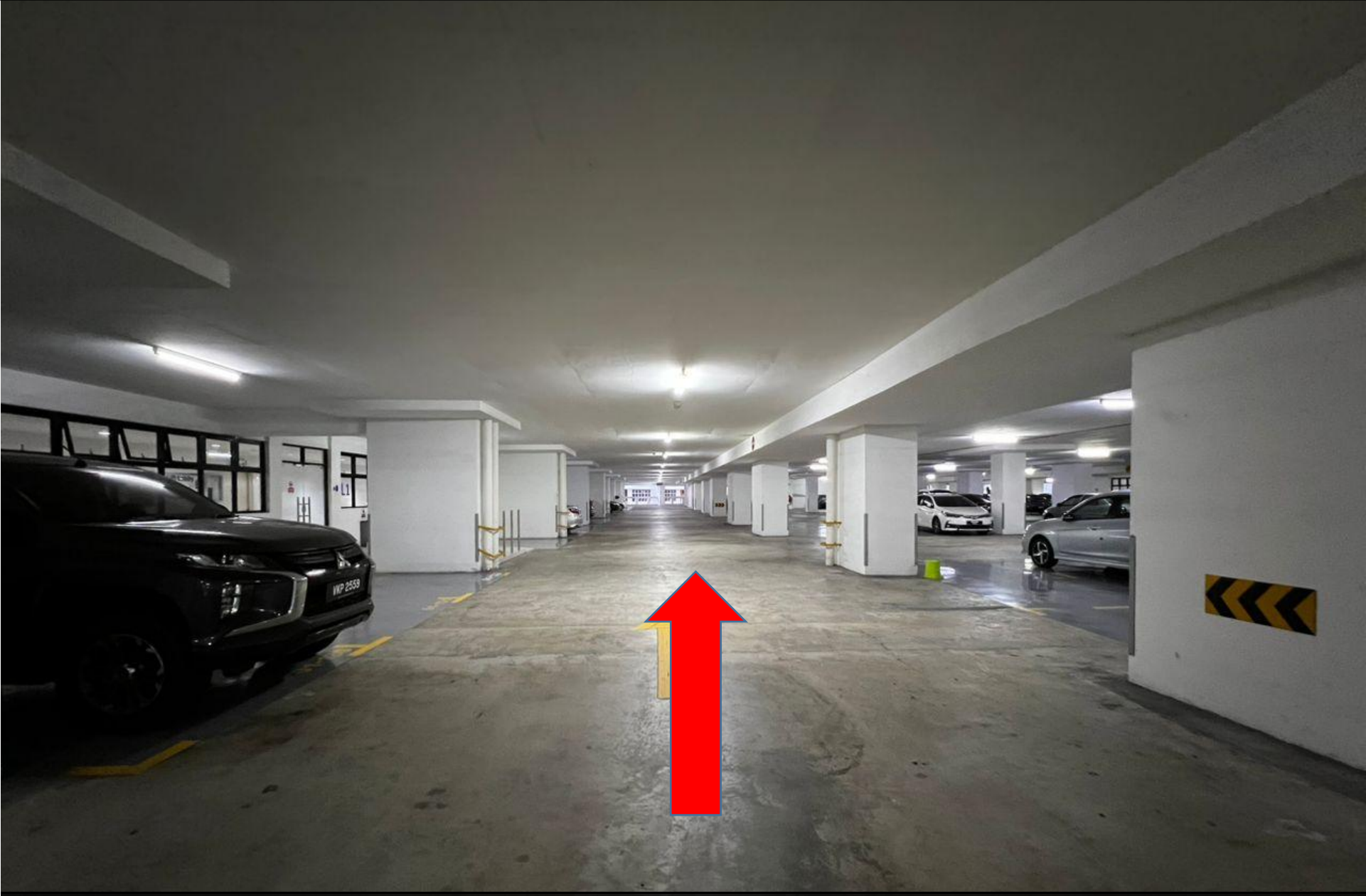

20

直走
Go straight

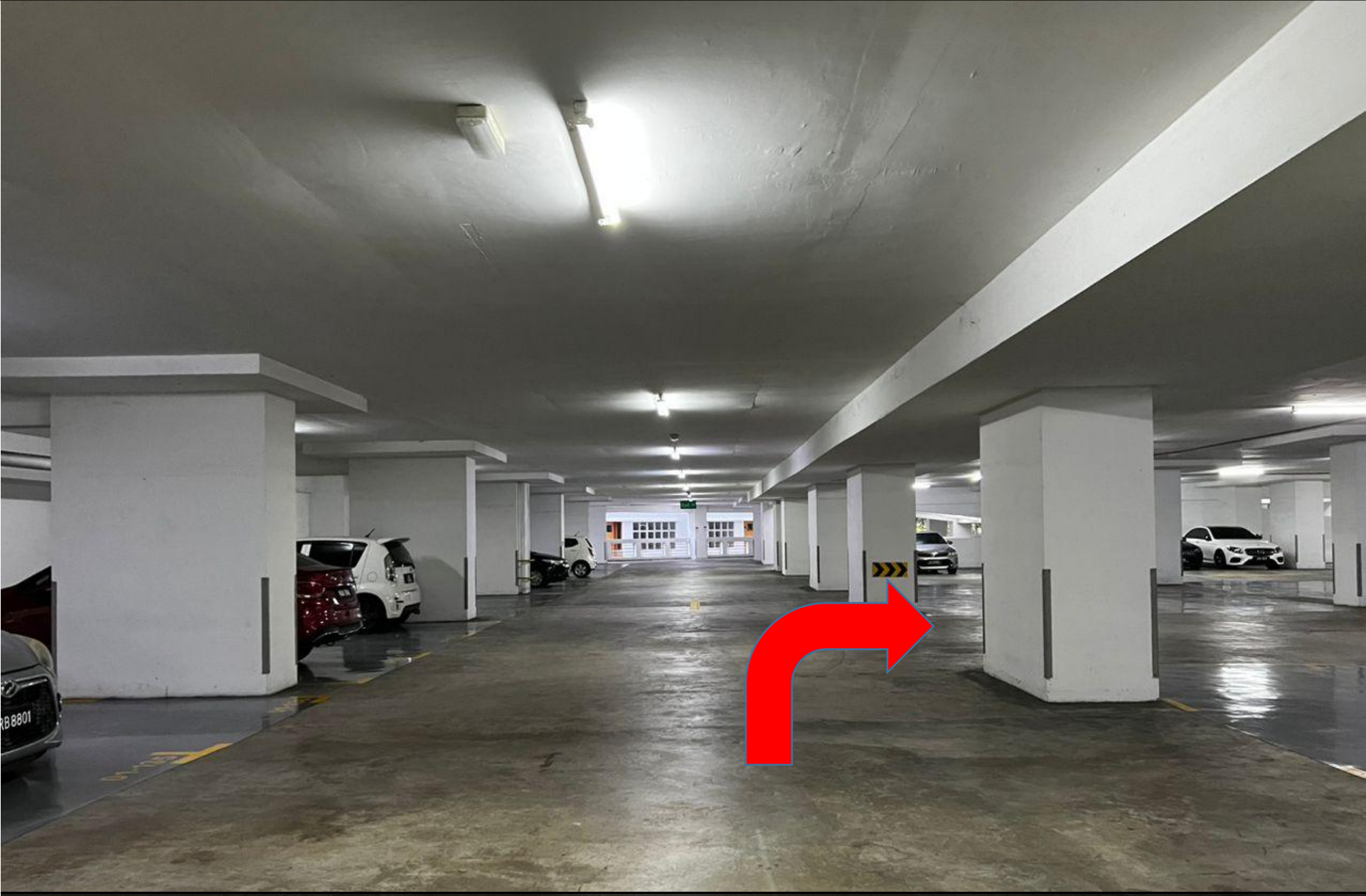

21

转右
Turn right

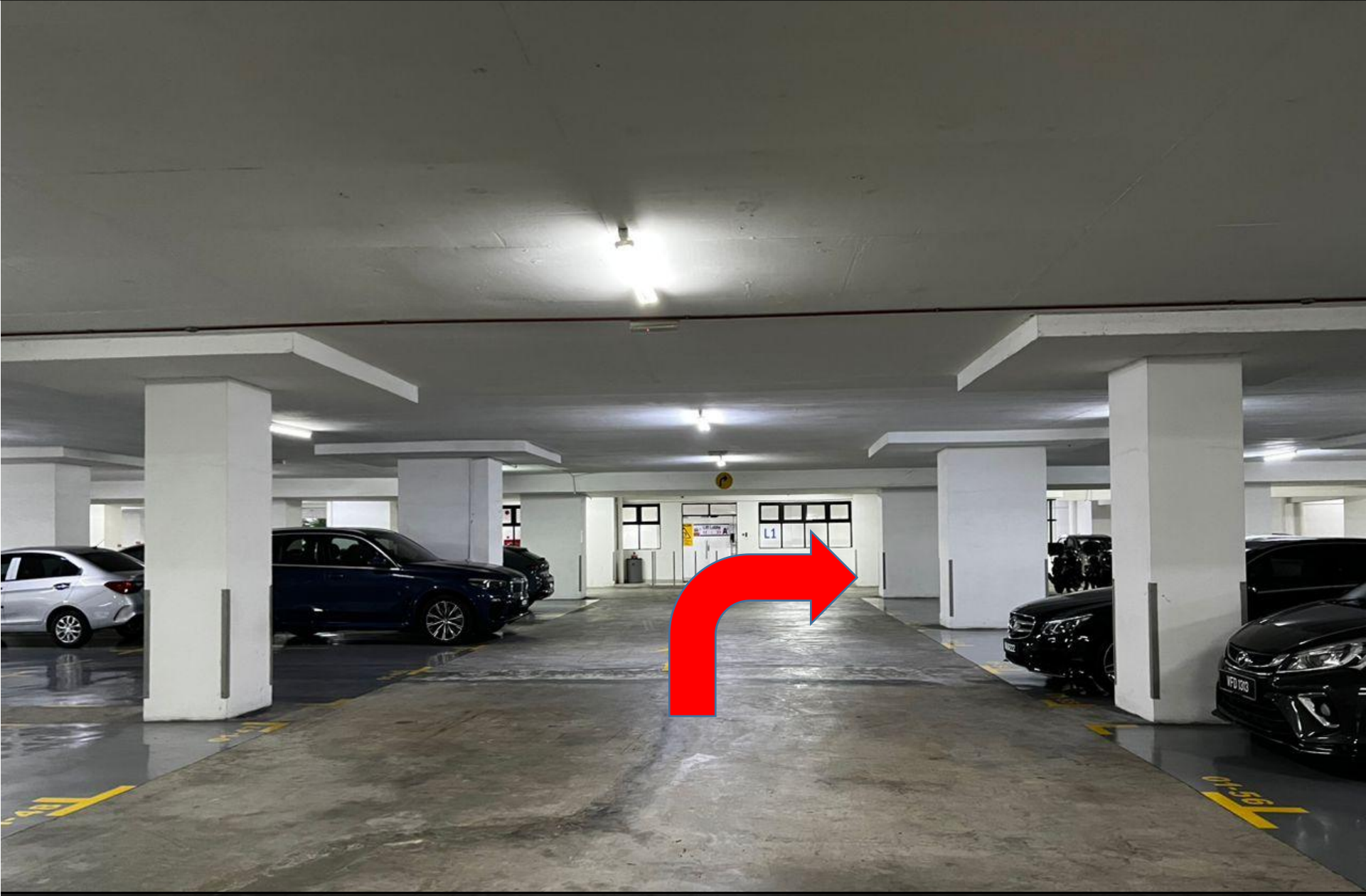

22

直走转右
Go straight and turn right

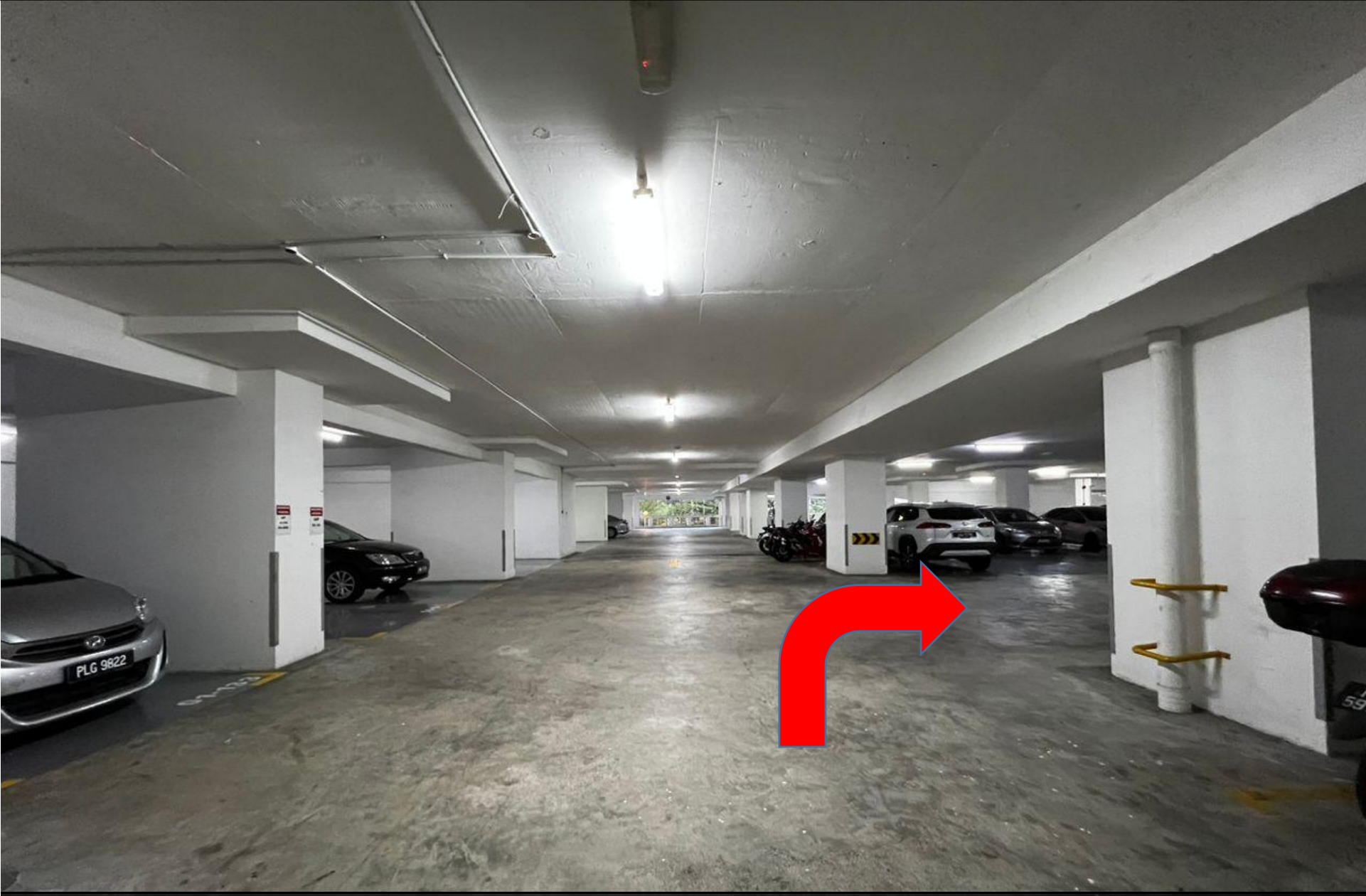

23

直走转右
Go straight and turn right

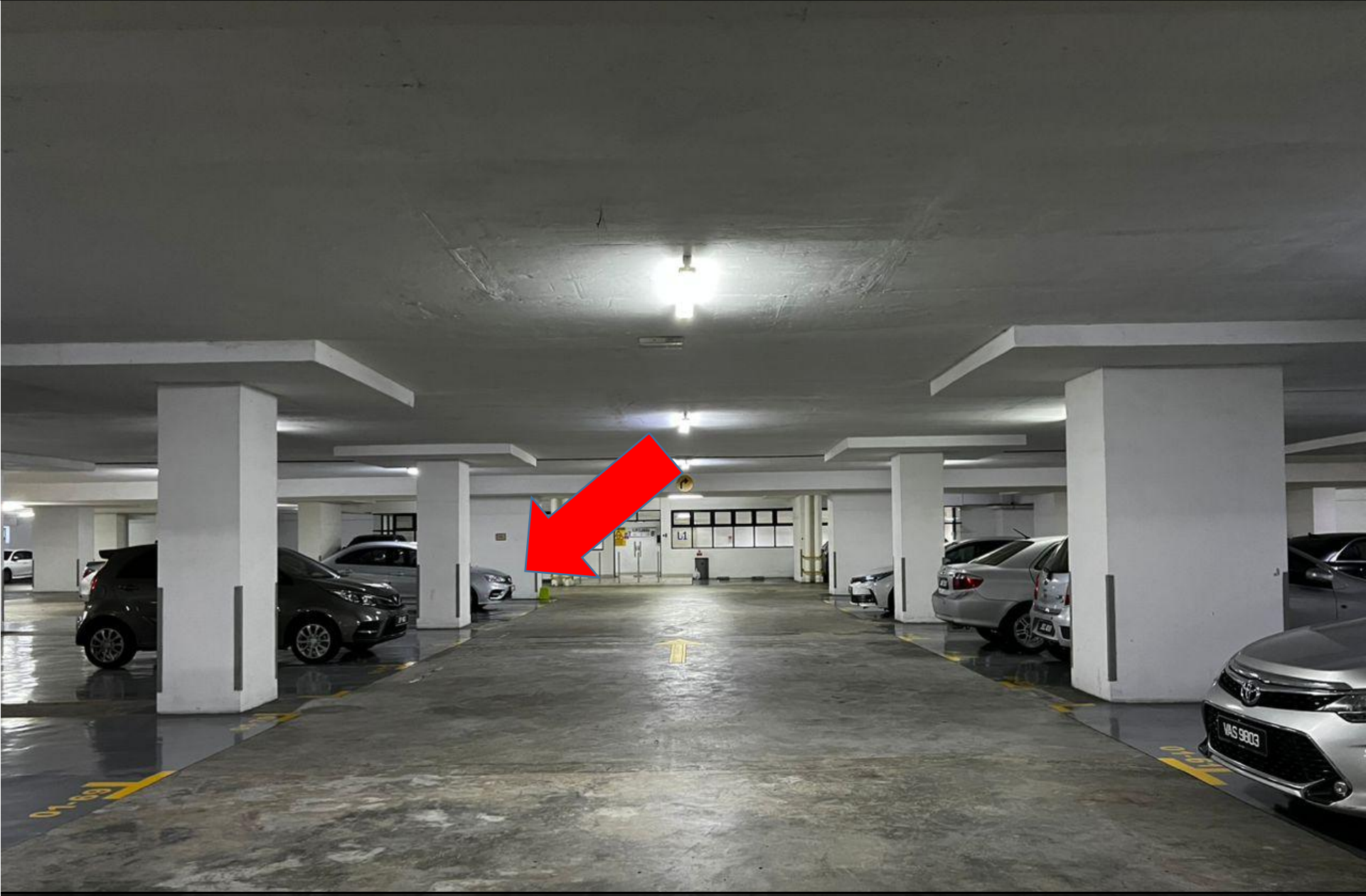

24

停车位就在这
Your parking lot is over here



停车位01-76
Your parking lot 01-76



26

停好车后前往Block B电梯大厅
After parking go through block b lobby



27

利用门禁卡扫描进入电梯大厅
Scan the access card to enter the lobby



28

往右边走, 前往B1
Turn right to B1



29

直走转左
Go straight and turn left



30

打开这道门，乘搭电梯前往单位
Open this door and take the lift to unit



31

利用门禁卡扫描，点击28前往单位
Use access card to scan and press level 28 to unit



32

出电梯后，打开这道门
Open this door

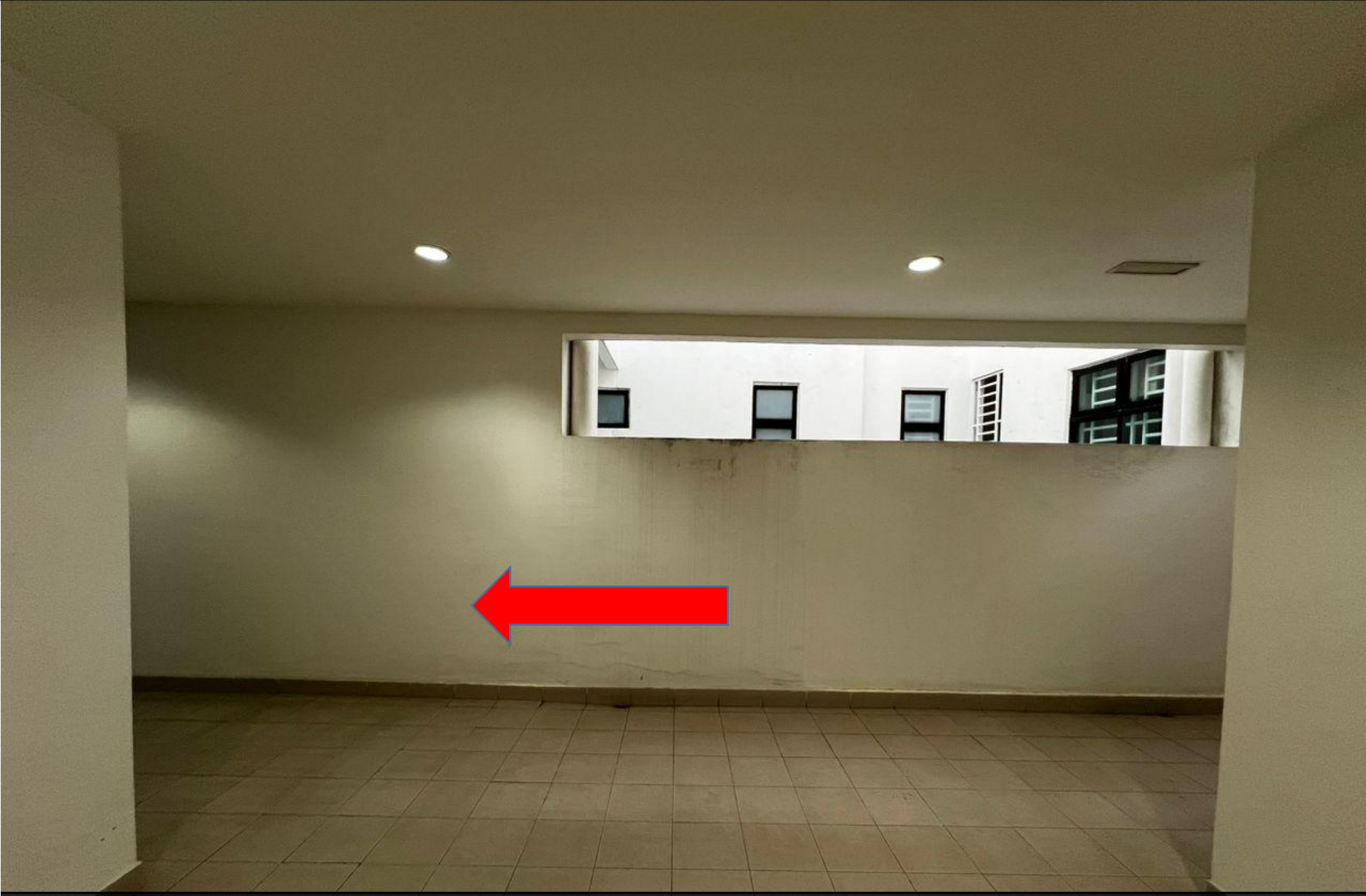

33

转左
Turn left

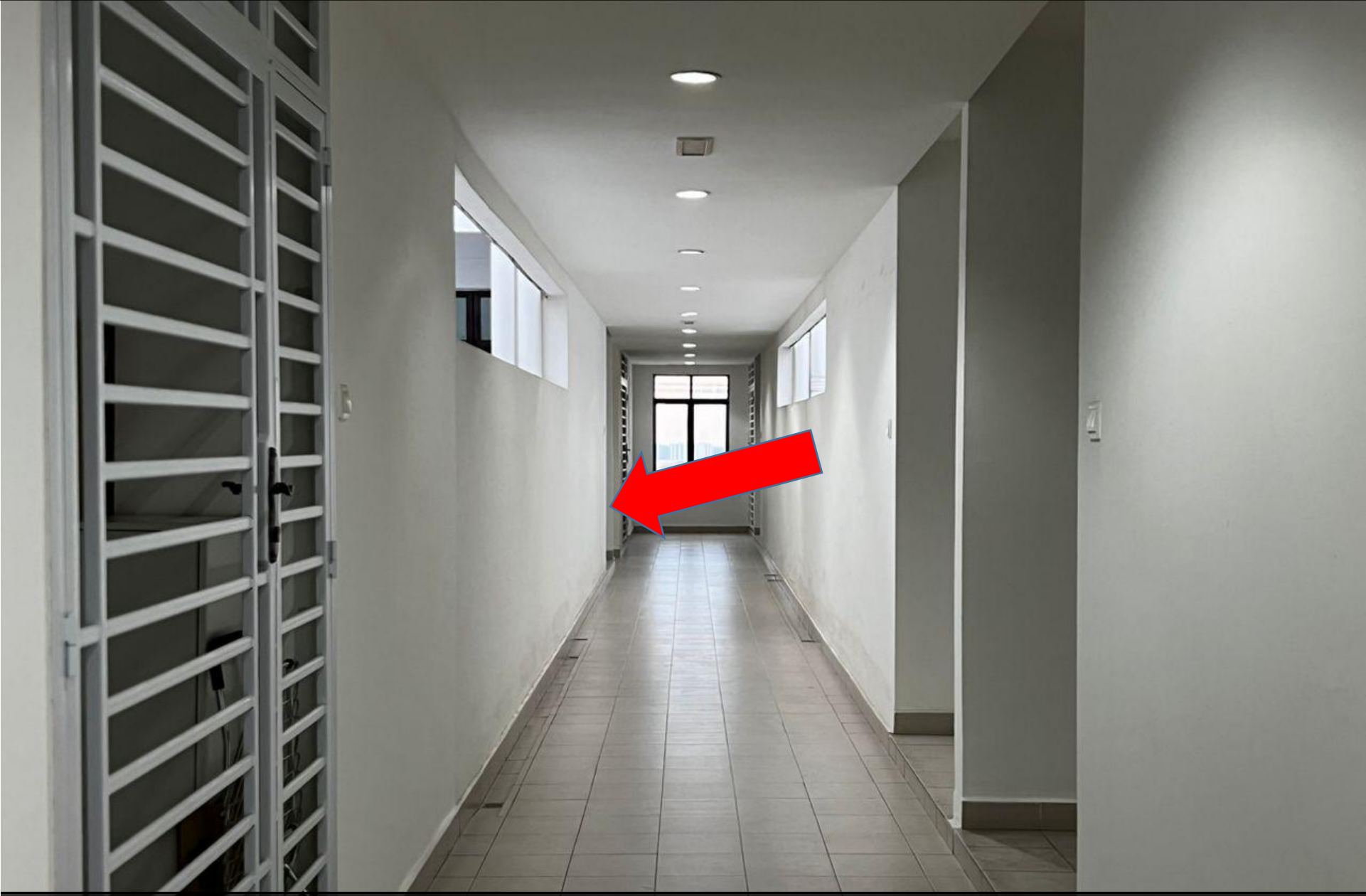

34

单位就在左手边
Unit is on your left hand side

B-28-12



35

单位B-28-12
Unit B-28-12

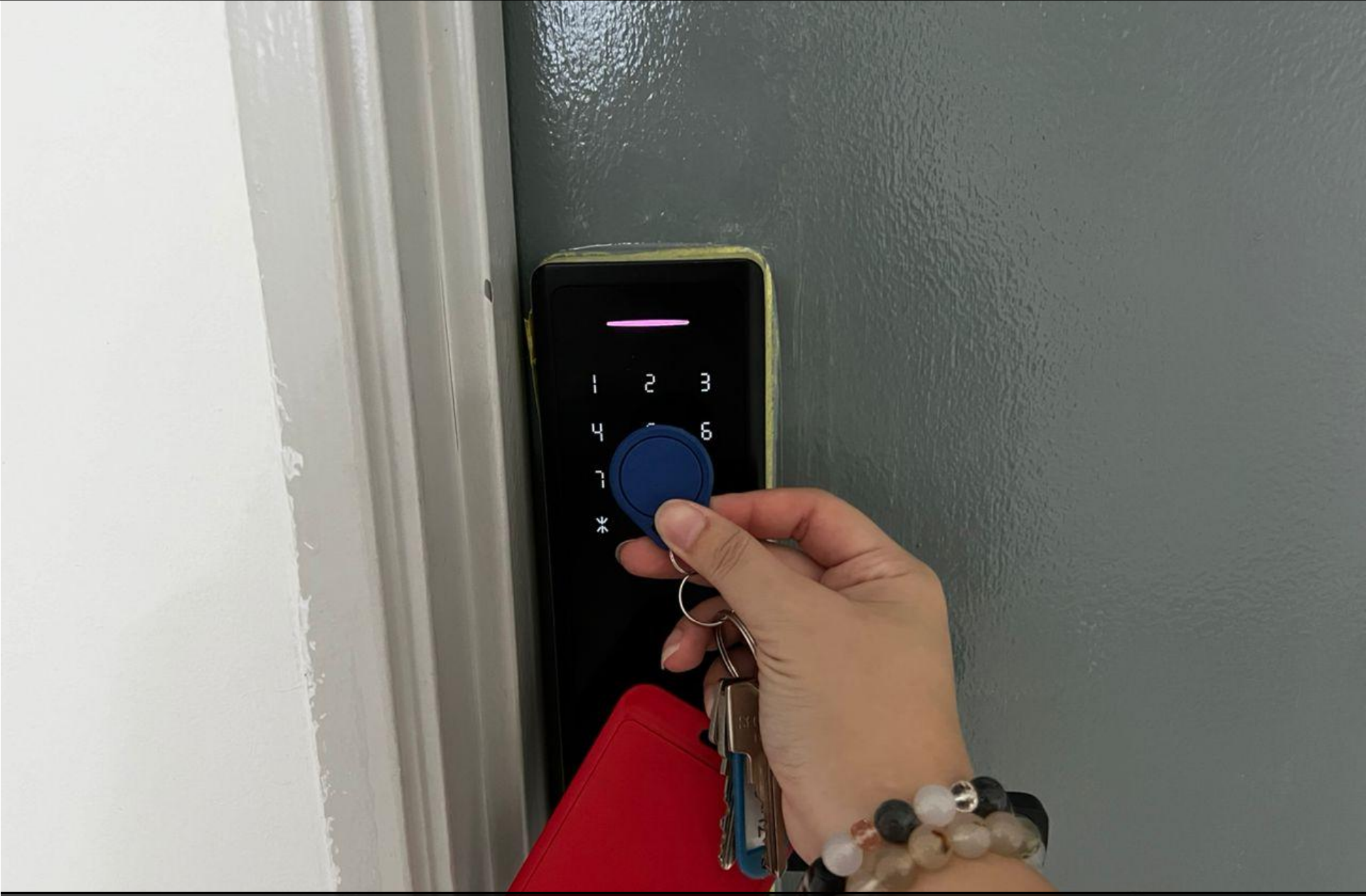

36

利用蓝色芯片打开智能锁
Use the blue token to unlock the smart door



Thank You

Enjoy every moment of your vacation!

Homestay Management by Antlerzone